

AN UNFORGETTABLE FESTIVAL ADVENTURE

 LAND OF THUNDER DRAGON

# BHUTAN

 PHUENTSHOLING, THIMPHU, PUNAKHA, PHOBJIKHA,  
BUMTHANG, CHELE LA PASS, PARO.

**₹ 46999/- PER PERSON**

GROUP TRIP | INCL. S.D.F

10N/11D - EX: BAGDOGRA AIRPORT

Embark on an incredible voyage through 7 remarkable Dzongkhags of Bhutan. This unforgettable journey offers a perfect mix of breathtaking scenery, immersive cultural experiences, and vibrant traditional festivals. Dive deep into the heart of Bhutan, a destination waiting to be explored by adventurous souls craving authentic and extraordinary adventures.



# BRIEF ITINERARY

**Batch date: 10th to 20th Sept 2024**

<b>DAY - 1</b>	Journey from Bagdogra to Phuentsholing, immersing in the vibrant atmosphere, settling for the night.
<b>DAY - 2</b>	Depart Phuentsholing for Thimphu, relishing picturesque landscapes, settling into Thimphu for a memorable stay.
<b>DAY - 3</b>	Explore Thimphu's cultural treasures, indulge in Thimphu Tshechu festivities, rest in Thimphu for the night.
<b>DAY - 4</b>	Traverse from Thimphu to Punakha via Dochula Pass, marveling at panoramic vistas, staying overnight in Punakha.
<b>DAY - 5</b>	Continue the journey to Bumthang from Punakha, absorbing serene valley views, staying in Bumthang for the night.
<b>DAY - 6</b>	Delve into Bumthang's cultural richness, explore ancient temples, rest in Bumthang for the night.
<b>DAY - 7</b>	Head to Gangtey for Gangtey Tshechu, revel in cultural festivities, stay in Phobjikha for the night.
<b>DAY - 8</b>	Journey to Paro from Phobjikha, soak in Paro's cultural delights, stay overnight in Paro.
<b>DAY - 9</b>	Embark on a hike to Tiger's Nest monastery, enjoy breathtaking views, rest in Paro for the night.
<b>DAY - 10</b>	Return to Phuentsholing from Paro via Chele-la Pass, admire natural beauty, stay in Phuentsholing for the night.
<b>DAY - 11</b>	Bid farewell to Bhutan, departing from Phuentsholing for Bagdogra Airport, cherishing memories.



## DAY 1 : Bagdogra to Phuentsholing

Travel time: 6 hours, 145 KMS

Situated on the border between India and Bhutan, Phuentsholing serves as the gateway to the kingdom. This bustling town offers a fascinating blend of Indian and Bhutanese cultures, reflecting its strategic location as a major trading hub. Explore the vibrant markets and immerse yourself in the bustling atmosphere before beginning your journey deeper into Bhutan.

- Upon your arrival at **Bagdogra Airport**, our representative will meet you, You'll start your journey from Bagdogra Airport reach Jiagaon our team member will guide you to cross the border into Bhutan via Pedestrian Terminal to reach Phuentsholing Town, The gateway to the land of thunder dragons, **welcome to Bhutan.**
- Get ready for an epic kickoff to your journey on day one! We've got an awesome **outdoor dinner** planned to set the mood for adventure, complete with a lineup of super fun activities and the option to splash around in the swimming pool if you're feeling the urge for some aquatic excitement. It's going to be a blast!
- You'll **stay overnight in Phuentsholing.**



## DAY 2 : Phuentsholing to Thimphu

Travel time: 5 hours, 160 KMS

Thimphu, Bhutan's capital, was founded in 1216 by Lama Gyalwa Lhanangpa. Over the centuries, it transformed into the country's political, economic, and cultural hub. In 1961, King Jigme Singye Wangchuck designated Thimphu as the capital, succeeding Punakha. Under his reign, modernization occurred without compromising Bhutan's distinctive culture and traditions.

- After breakfast, ensure your luggage is ready as you prepare for an exciting road trip from **Phuentsholing to Thimphu**. The journey promises breathtaking scenery and memorable stops along the way.
- As you traverse the mountainous roads, make a stop at **Gedu Stupa**, perched approximately 9000 feet above sea level. Moving forward witness Wangkha waterfalls, stop for lunch and enjoy the drive through Bhutanese countryside.
- If time allows visit **Tashichho Dzong**: This majestic fortress, steeped in history and adorned with intricate Bhutanese architecture, serves as a prominent symbol of the nation's cultural heritage.
- In the evening, indulge in a captivating city walk around **Clock Tower Thimphu city**. Thimphu is not only renowned for its cultural landmarks but also its vibrant nightlife. After dinner, consider exploring the city's nightlife scene, where you can unwind with live music, dance, and mingle with fellow travelers and locals alike.
- You'll spend the **night in Thimphu**.



## DAY 3 : Exploring Thimphu

Travel time: Around Thimphu City

The highlight of the Thimphu Tshechu is the series of masked dances and religious performances known as "cham," which are performed by monks and laymen. These intricate dances depict various episodes from Bhutanese history, mythology, and Buddhist teachings, aiming to invoke blessings, ward off evil spirits, and bring prosperity to the community.

- As you head to the festival grounds, be sure to carry a backpack to store essentials for the day's adventures. Upon arrival at **Tashichho dzong**, immerse yourself in the vibrant atmosphere of the Tshechu. Marvel at the colorful costumes, intricate mask dances, and rhythmic music that fill the air, creating a spectacle of cultural richness and religious devotion.
- Take a break from the Tshechu to explore some of Thimphu's other attractions. **Takin Preservation Centre** – You will find the National animal of Bhutan "Takin" in this open zoo. Takin is one of the most endangered species of the World and it is available only in Bhutan.
- Next, visit **Simply Bhutan** - is a living museum that provides insight into traditional Bhutanese life and culture. Here, visitors can experience authentic Bhutanese architecture, cuisine, and craftsmanship, as well as participate in cultural activities such as archery and traditional dance.
- **Buddha Dordenma**: On the top of Kuensel Phodrang hill sits the statue of Sakyamuni Buddha. The 51.5-meter long bronze statue would surely attract you and the uninterrupted view of the valley would leave you spellbound. The site is also known as Buddha View Point.
- After a day of exploration and cultural immersion, return to your accommodation in Thimphu, where you can reflect on the day's experiences and rest up for more adventures in the days ahead.
- Overnight stay in **Thimphu**

## Day 4 : Thimphu to Punakha

Travel time: 2 hours, 73.3 km

*Punakha, situated in the western part of Bhutan, holds significant historical and cultural importance. It served as the capital of Bhutan until 1955 and remains one of the country's most revered destinations, and the winter residence of the central monastic body. In Punakha, time seems to slow down, allowing visitors to immerse themselves in the rhythm of nature and spirituality.*

- On this beautiful morning, after enjoying a hearty breakfast, it's time to pack your bags for an unforgettable journey to Punakha. Our first stop is the
- **Dochula Pass** 3050 m, where you'll be treated to breathtaking views of 108 chortens dotting the landscape against the backdrop of majestic mountains.
- **Khamsum Yulley Namgyal** - Khamsum Yulley Namgyal Chorten sits majestically on above Punakha valley with an amazing view of the countryside and the hills below. It was built by the Queen Mother to ward off evil forces and bring peace and harmony for all living beings. It is one of the finest examples of Bhutanese architecture. 40 min hike.
- **Punakha Dzong** - Also known as “the palace of great happiness” Punakha Dzong is located at the confluence of the Pho Chhu (Male) and Mo Chhu (female) rivers in the Punakha–Wangdue valley. This Dzong is the most picturesque of all Bhutan ancient fortresses and it joins the mainland by an arched wooden bridge that contains many precious relics from the days when successive kings reigned the Kingdom from this Punakha valley
- **Suspension Bridge** - This hidden treasure in the Punakha Valley connects the rest of the valley to the old administrative center of Punakha Dzongkhag the whole deck is covered with prayer flags and provides a perfect spot for bird watching and photography.
- In the evening you can stroll around **Kaja Throm (market)** in Khuruthang town which is the newest space for people to visit. One can witness a beautiful local market which showcases the best of what locals have to offer to visitors. You can enjoy the gardens, live music, food & drinks, and meet local Bhutanese farmers. This can be one of the best places to hang out after sightseeing.
- Optional Activity: **River Rafting.**
- Overnight stay in **Punakha**



## Day 5 : Punakha to Bumthang

Travel time: Around 6 hours, 212 km

Bumthang is one of the 20 districts (dzongkhag in Bhutanese) districts of the country and is certainly most historic, as far as ancient religious sites are concerned. Spread over a vast area, comprising four picturesque valleys-Ura, Chumey, Choekhor and Tang, the district of Bumthang is termed as the valley of beautiful girls by the local people. Bumthang or the Jakar Valley is situated at an altitude of around 14,800 feet and is recognized as the biggest spiritual region of the country.

- After an early breakfast, you embark on a journey to Bumthang, a region in Bhutan that remains relatively unexplored by travelers. The first leg of the journey takes you across the majestic **Pele La pass**, standing at an elevation of 3355 meters above sea level. As you traverse this high mountain pass, be prepared to be greeted by breathtaking vistas of snow-capped peaks and lush valleys below.
- En route to Bumthang, make a stop at Trongsa, where you'll have the opportunity to visit the historic **Trongsa Dzong**. Built in the year 1648, this imposing fortress-monastery holds significant cultural and historical importance in Bhutanese history.
- Continuing your journey towards Bumthang, you'll encounter another high-altitude pass, the **Yutong-La Pass**, standing at approximately 3420 meters above sea level. Take a moment to admire the panoramic views from this vantage point.
- Upon arrival in Bumthang, check into your hotel and take some time to refresh yourself after the day's travels. Once rejuvenated, embark on a leisurely stroll through **Bumthang town**, immersing you in the charming ambiance of this quaint Himalayan settlement. Explore local shops offering handicrafts, souvenirs, and traditional Bhutanese artifacts, and engage in friendly interactions with the welcoming locals, gaining insights into their way of life and culture.
- Overnight stay in **Bumthang**.



## Day 6 : Bumthang sightseeing

Travel time: Around Bumthang

The Tamshing Phala Chhoepa festival is held at the Tamshing monastery in Bumthang. Built in year 1501, The three-day festival is a display of series of mask dances among which is the prominent Khandroi Gar Cham, a 500-year old dance, once performed during the consecration of the monastery. The dancers move in unison as they perform the Khandroi Gar Cham or the dance of the Dakinis in precise choreography. With soothing sound of Damaru and Drilbu, there is a feeling of complete calmness about this place.

- **Burning Lake (Mebar Tsho):** Depart after an early breakfast to visit the revered Burning Lake. According to legend, Terton Pema Lingpa had a divine vision of sacred treasures hidden by Guru Rinpoche centuries ago. Witness the serene beauty of this sacred site, reflecting on its spiritual significance and legends. Take time for contemplation and reflection amidst the tranquil surroundings.
- **Tamzhing Phala Choepa Festival:** Immerse yourself in the vibrant festivities of the annual Tamzhing Phala Choepa festival. Experience the colorful pageantry, masked dances, and religious rituals that define this traditional celebration, offering insight into Bhutan's rich cultural heritage and spiritual traditions. Engage with locals and fellow travelers as you partake in this cultural extravaganza.
- **Bumthang Swiss Cheese & Wine Shop:** Treat your taste buds to a unique culinary experience at the Bumthang Swiss Cheese & Wine Shop. Sample delectable cheeses crafted using traditional Swiss techniques, paired with the exclusive Red Panda Beer, a local brew available only in Bumthang. Indulge in the flavors of Bhutanese cheese and beer, savoring the unique gastronomic offerings of the region.
- Filled with the enriching experiences and unforgettable moments of the day. Take time to reflect on the spiritual, cultural, and gastronomic treasures discovered during your exploration of Bumthang. Let the serenity of this enchanting region in the heart of Bhutan leave you with lasting memories.
- Overnight stay in **Bumthang**.



## Day 7 : Bumthang to Phobjikha

Travel time: 5hr 167km

The U-shaped valley surrounded by irregularly formed black mountains and the rivers flowing will offer you a kaleidoscope of serene views and lush greens which will refresh your soul for sure. Gasp at the panoramic valley and experience the silence around and all you could hear is the sound of the birds, gushing water, and prayer flags fluttering with the wind. Witness the snow-peaked mountains and endless green stretches with a soothing fresh breeze touching your face.

- After enjoying a delicious breakfast, it's time to head towards the enchanting Phobjikha Valley. Picture-perfect landscapes await as you journey through Bhutan's breathtaking scenery. Upon reaching Phobjikha, you'll feel the stress of everyday life melt away in the peaceful embrace of nature.
- Immerse yourself in the vibrant colors and sounds of the **Gangtey Tshechu**, a celebration of Bhutanese culture and spirituality. Watch as masked dancers weave tales of tradition and folklore, honoring the teachings of Guru Rinpoche and Pema Lingpa. It's a spectacle that will leave you in awe of Bhutan's rich cultural heritage.
- For the adventurous souls, consider trekking along the **Gangtey Natural Trail**. A pleasurable walk (around 2 hours) that gives a nice feeling for Phobjikha valley. It is the most beautiful and shortest of the existing nature trails in Bhutan. From the small hilltop overlooking Gangtey Goemba, head downhill through flower meadows to Semchubara village and from here through beautiful forests and into the open valley.
- As night falls, retreat to your cozy accommodation in **Phobjikha Valley**.



## Day 8: Phobjikha to Paro

Travel time: 4:30 hr, 171km

Paro is a town and seat of Paro District in the Paro Valley of Bhutan. It is home to Paro Airport, Bhutan's only international airport. Paro Airport has been described as "the most difficult commercial airport in the world" Paro is most famous for the iconic Taktsang Lhakhang (also known as the Tiger's Nest), situated at the northern end of the valley.

- After enjoying a satisfying breakfast, it's time to prepare your luggage for an unforgettable journey from Punakha to Paro.
- As you traverse the winding roads, make a stop at **Chuzom**, where the Paro and Thimphu rivers converge.
- Stop at iconic Iron Bridge, known as **Tamchog Zam**, spanning the rushing waters below. Take a moment to appreciate this historic bridge and capture some memorable photographs against the scenic backdrop
- Visit to the **Paro Airport viewpoint**. From this vantage point, you'll enjoy stunning panoramic views of the airport nestled amidst the picturesque valley surrounded by lush green hills. Take in the sights and capture memorable photographs before we continue our exploration of the charming town of Paro.
- Upon arrival in Paro, visit **Rinpung Dzong**, a fortress-monastery perched on a hilltop overlooking the valley, Don't forget to capture this mesmerizing sight with Bhutanese attire in some beautiful photos.
- **The National Museum of Bhutan:** is a must-visit attraction in Paro. Located in the picturesque Ta Dzong building, this museum offers a fascinating journey through Bhutanese history, art, and culture. Explore its diverse collections, including traditional Bhutanese artifacts, religious relics, ancient manuscripts, intricate thangka paintings, and exhibits on Bhutan's flora and fauna
- Finally, settle into your accommodation for the **night in Paro**, where you can unwind and reflect on the day's adventures.





## Day 9 : Hike to Tiger's Nest

Hike time: Around 4-5 hours, altitude: 10,245 ft, 6.4 km

Tiger's Nest, also known as Paro Taktsang, is one of Bhutan's most iconic and revered landmarks. Perched precariously on the edge of a sheer cliff at an elevation of 3,120 meters (10,240 feet) above sea level, this sacred monastery is a symbol of Bhutanese spirituality and cultural heritage.

Legend has it that Guru Padmasambhava, also known as Guru Rinpoche, flew to this location on the back of a tigress in the 8th century, meditating in a cave for three years, three months, three weeks, and three days. This miraculous feat earned the site its name, Tiger's Nest.

- Carry a **Bag pack for today**. This day will begin with an early breakfast. Embark on the iconic hike to **Tiger's Nest** .
- **Taktsang Monastery** - The hike to Tiger's Nest is as much a spiritual pilgrimage as it is a physical challenge. The trail winds through dense pine forests and rhododendron trees, offering breathtaking views of the surrounding mountains and valleys.
- **Traditional Hot Stone Bath (Direct Pay Basis)**: It is very nice to experience Bhutanese hot stone baths. It is the perfect way to relax and wind down after a hike, it is considered for numerous health benefits help relieve deepset aches and pains. When placed in water, the hot stones crack and steam, releasing key minerals that help to aid stress and soothe the body..
- Your overnight stay will be in **Paro**.



## Day 10 : Paro to Phuentsholing

Travel Time: 5 hours, 148 KMS

*Chele La Pass is a breathtaking mountain pass located in the western region of Bhutan, connecting the districts of Paro and Haa. In addition to its stunning natural beauty, Chele La Pass holds cultural significance as well. It is believed to be a sacred site blessed by Buddhist lamas, making it a popular destination for spiritual pilgrimages and meditation retreats. Along the pass, you may encounter prayer flags fluttering in the wind, adding to the mystical atmosphere of the area. you'll be treated to sweeping vistas of snow-capped mountains, including the sacred peaks of Jomolhari and Jichu Drake.*

- Prepare your luggage as you start your day with a hearty breakfast. Today's journey takes you from Paro back to Phuentsholing, retracing your path through the breathtaking landscapes of Bhutan.
- En route, you'll traverse the scenic **Chele-la Pass**, standing at an impressive altitude of 3,988 meters. This makes it the highest motorable road in Bhutan, offering awe-inspiring views of the surrounding mountains and valleys as you ascend to its lofty heights.
- Upon arriving in **Phuentsholing**, you'll settle into your hotel. Whether you choose to relax and unwind after your travels or explore the charming town of Phuentsholing is entirely up to you.
- Perhaps you'll take this opportunity to indulge in some souvenir shopping, browsing through local handicrafts and treasures to bring home as mementos of your Bhutanese adventure.
- You'll spend the night in Phuentsholing.



## Day 11 : Phuentsholing to Airport drop

Travel time: 6 hours, 145 KMS

- On the final day of your journey in Bhutan, the day begins with a leisurely breakfast at your hotel in Phuentsholing. After enjoying your meal, it's time to check out and bid farewell to the warm hospitality that has accompanied you throughout your stay.
- Your driver will be waiting to transfer you to Bagdogra Airport, where you'll catch your departing flight. As you embark on this final leg of your trip, take a moment to reflect on the memories you've made, the sights you've seen, and the experiences you've cherished during your time in the Land of the Thunder Dragon.

### AIRPORT PICK-UP & DROP:

Airport pick-up: 02:00 pm

Airport drop: 02:00 pm. kindly book flight accordingly.

If you have booked an early flight please consider waiting inside the airport for all group members to arrive. We will proceed together as a group from Bagdogra Airport.

In the case you have booked late return flight, you have the option to wait at the airport.

### DOCUMENTS REQUIRED FOR PERMITS:

- For Adults - Voter Card or Valid Passport (with minimum six months validity)
- For Below 18 Years - Passport or Birth Certificate
- (Details Should be written in English not in regional language)
- **Note: Aadhaar Card is not valid for Adults or Children. . Additionally, the Voter ID card must be the original one received from a government office and not a PVC card created from a downloaded image from the internet.**



# INCLUSIONS

The rates quoted in the packages are on per person basis & valid for Indian nationals only.

- Sustainable Development Fee (SDF) Included.
- Licensed Bhutanese Tour Guide to assist throughout the trip.
- 1+1N Phuentsholing, 2N Thimphu, 1N Punakha, 2N Bumthang, 1N Phobjikha, 2N Paro Stay. Complimentary Breakfast & Dinner at accommodated hotels.
- Complimentary Tourist Sim Card with 100 Minutes Talk Time.
- Pickup & Drop from Bagdogra Airport (IXB) on Innova.
- All transfers and sightseeing as per Itinerary on **Hiace / Coster**.
- Driver allowances, toll tax, parking charges, state taxes.

# EXCLUSIONS

- Any Airfare or Train Fare .
- Lunch, any extra meal/beverages not mentioned in the package. Additional extra usage of vehicle other than mentioned in the itinerary. vehicle timing (09:00 am to 05:30 pm).
- Any activities. Monuments entrance fees. Hot Stone Bath, Transfers other than those mentioned in the Itinerary.
- Any expenses caused by reasons beyond our control such as rescheduling or cancellations e.g. flights cancellations, flights delay any accidents, weather conditions, medical evacuations, riots, strikes etc. Such expenses will have to be paid directly.
- Any other expenses specifically not mentioned above.
- 5% GST & 5 % TCS is not included in the package.

# CANCELLATION POLICY

- Booking amount is non refundable.
- Any cancellation before 30 days of the trip date, a 50% amount of the trip cost will be charged as cancellation fees.
- Any cancellation within the 30 days of the trip date, No Refund shall be granted.
- No refund if you fail to show up on the day of departure under the given timeline that has been provided to you beforehand.
- If the entire trip is canceled due to natural calamities or unforeseen circumstances such as rain, snowfall, earthquake, landslides, strikes, bandhs, COVID-19 restrictions, or local government restrictions then non refundable.



# HOTELS & OTHER DETAILS

- **Phuentsholing:** Evergreen 9 or similar. 1+1N
- **Thimphu:** Thimphu Residency or similar. 2N
- **Punakha:** Rivervalley Punakha or similar. 1N
- **Bumthang:** Yozerling Resort or similar. 1N
- **Phobjikha:** Dewachen Resort & Spa & similar. 1N
- **Paro:** Hotel Gawaling or similar, 2N

- The above-mentioned hotels will be confirmed as per the room availability. Otherwise, we will confirm similar category hotels.
- Please remember that most visitors to Bhutan come to experience a unique way of life, culture, and ancient history. So, please keep your expectations low and anticipate the unexpected.
- Please DO NOT expect any luxury like 5 star, though the hotels we offer to you are of the best 3 star hotels approved by the Tourism Council of Bhutan.
- Most of the hotels offers buffet with Bhutanese, Indian, Chinese and Continental dishes. But if you don't want to eat the touristic food, then you must inform your guide so that he will take you to the local restaurants, Any expenses incurred from eating outside will be your responsibility.
- If you like spicy food, then you get to enjoy Bhutanese cuisine.
- The room photos provided are intended to give you an idea of the rooms available at the property and may not depict the exact room you will be allocated.

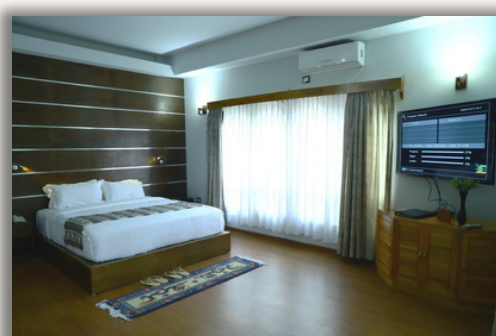



# FREQUENTLY ASKED QUESTIONS

## 1. We're a couple, do we need to share a room?

- No, you do not need to share a room. Couples can opt for double sharing, which provides a private room exclusively for the two of you without sharing with other travelers.

## 2. I'm traveling Solo, how will I be accommodated?

- For solo travelers, accommodation will be arranged on a double sharing basis with another same-gender solo traveler. This allows you to share a room with another solo traveler of the same gender.

## 3. What currency is used in Bhutan?

- Bhutan's national currency is the Ngultrum (BTN). However, Indian currency is widely accepted everywhere. so there's no need to exchange INR for Bhutanese Ngultrum.

## 4. Are ATMs / Credit Card available in Bhutan?

- While there are ATMs in Bhutan, we recommend not relying solely on them. It's advisable to carry sufficient cash to ensure smooth transactions during your trip. Credit card is still not common in Bhutan. Very few stores/hotels accept VISA card with 5% charges.

## 5. Is Bhutan safe for solo traveling?

- Yes, Bhutan is considered one of the safest destinations for solo travelers. It offers a welcoming and secure environment. However, traveling solo in Bhutan may involve higher costs due to limited sharing options for transportation and accommodation. Joining a group can help reduce these costs.

## 6. Are there any restrictions on dress?

- There are no rules about what visitors should wear. However if you are planning to visit places of religious significance, respectful smart-casual clothing that covers your body from shoulders to knees is appropriate and appreciated.

## 7. How much cash can I bring into Bhutan?

- You may bring cash equivalent to US\$10,000 into the country.

## 8. What currency is used in Bhutan?

Bhutan's currency is called ngultrum. It's 1:1 with Indian rupees.

## 9. What is the weather like in Bhutan and when is the best time to visit?

Bhutan is a year-round destination. There are four seasons: summer (June to August), autumn (September to November), winter (December to February) and spring (March to May). But because of the range of altitudes in the country, and the influence of the north Indian monsoons, the climate is incredibly varied.

Bhutan's generally dry spring starts in early March and lasts until mid-April. It is a botanist's delight, with nature in full bloom. Summer weather commences in mid-April with occasional showers and continues to late June.



## FIX DEPARTURE DATES

**10 SEP - 20 SEP**

- Thimphu Tshechu
- Tamshing Phala Chhoepa
- Gangtey Tshechu

## PAYMENT DETAILS

A/c Name: Tripkarado  
A/c Number: 7573002100003961  
IFC : PUNB0757300  
Bank: Punjab National Bank  
Account type: Current  
UPI: 9749469121m1@pnb

**BOOK NOW** >>

   
SCAN & PAY USING ANY BHIM UPI APP



9749469121m1@pnb  
MERCHANT: TRIPKARADO

## BOOKING PROCESS

**To secure your seat for our group tours, follow these simple steps:**

1. Advance Payment: Pay an advance of **10,00.00/- per person**. This initial payment helps ensure your reservation.
2. Booking Confirmation: Experience peace of mind with our "Pay on Arrival" system for tour bookings. We understand that trust in travel agents can be challenging in today's world. Therefore, we've introduced this convenient option to boost your confidence in us.
3. Ticket Acquisition: Once you have your tickets in hand, please inform us immediately.

Embrace a worry-free journey as you eagerly anticipate an unforgettable adventure with us! This "Pay on Arrival" option is exclusively available for group tours only.



At Tripkarado Tours & Travels, we are committed to ensuring that travel is a respectful, safe, and enjoyable experience for all our travelers. We expect all travelers to adhere to our conduct policy to guarantee the safety, security, and overall satisfaction of everyone involved.

- **Respect Each Other:** We value diversity and inclusivity. Treat fellow travelers with respect, kindness, and consideration. Embrace the opportunity to connect with like-minded individuals.
- **Abusive Behavior or Violence:** We have a zero-tolerance policy for abusive behavior or violence. Any traveler engaging in such behavior will face immediate termination from the group. We prioritize the safety and well-being of all our guests, and any actions that compromise this will not be tolerated.
- **Disruptive Behavior:** If, in our assessment or that of any authorized personnel, your conduct or the conduct of any member of your party is causing or is likely to cause distress, danger, annoyance to fellow guests, third parties, or damage to property, or if it leads to transportation delays or diversions, we reserve the right to terminate your travel arrangements with us on the spot. In such cases, we will no longer be liable for any services, and no refunds will be issued for lost services. Any expenses or costs incurred as a result of the termination will be your responsibility. Additionally, you may be held responsible for any damages or losses caused by your actions, and full payment for such damages must be made directly to the relevant service provider before departure.
- **Responsibility for Actions:** Travelers are responsible for their actions at all times. Excessive alcohol consumption and the misuse of drugs or controlled substances, whether legal or illegal, that jeopardize the safety of yourself, fellow travelers, or our staff are grounds for immediate removal from the tour.

Remember that your actions not only impact your own travel experience but also those of fellow travelers and the destinations you visit. We cannot be held responsible for the behavior of other guests or individuals unrelated to your booking. We appreciate your cooperation in making every journey with Tripkarado Tours & Travels safe, enjoyable, and respectful for all.

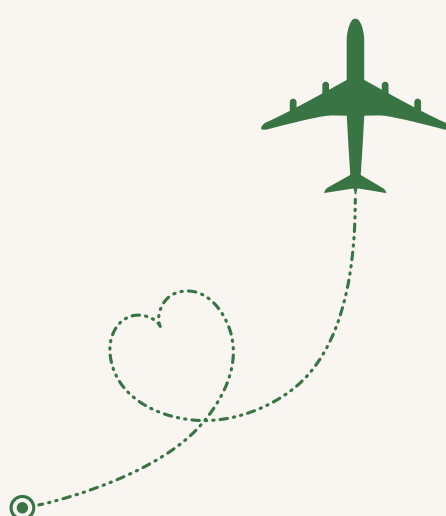



# TRIP MEMORIES



# TESTIMONIALS

We are finally back home from our Bhutan tour and I would like to thank TRIPKARADO for organising tour ,throughout we had a wonderful time at every destination and the Hotels,Driver,wonderful guide was and how exceptionally made the Bhutan tour .

**KP BHANDARY**

**REVIEW**

I have been in tour with this group recently, and believe me such kind of travel organizers I have not seen before. They managed to plan and execute things in such an excellent manner that I couldn't feel I am in a group tour and I have to compromise somewhere.

**CHIRAG JINDAL**

**REVIEW**

We went to Bhutan in April 2024 with Tripkarado and had a great experience. I found them from an Instagram ad and was sceptical as this was our first group tour but it went amazing. All the itineraries were covered accordingly. The owner Vishal, Vivek, Susma (VVS travel- their former company name)

**MRITTIKA DEY**

**REVIEW**





Join us on an eco-conscious adventure to Bhutan with Tripkarado! We're excited to announce our initiative to promote sustainability and reduce plastic waste during our trips. As part of our commitment to the environment, we encourage all our guests to bring their own reusable water bottles for the Bhutan excursion.



#### WILDLIFE PROTECTION:

- Plastic waste harms wildlife. By carrying reusable bottles, you prevent accidental litter that can harm Bhutan's diverse flora and fauna, preserving their natural habitats

#### HEALTHIER LIFESTYLE:

- Opt for your own bottle filled with fresh, clean water available throughout the journey. Stay hydrated sustainably and enjoys the health benefits of drinking clean, natural water.

#### EDUCATIONAL IMPACT:

- Your actions inspire others. By carrying a reusable bottle, you set an example for fellow travelers and locals, promoting a shift toward sustainable practices.

#### REGENERATIVE TOURISM:

- Embrace a regenerative approach to tourism by minimizing waste. Your small actions contribute to the restoration and preservation of Bhutan's natural beauty.

#### REDUCING CARBON FOOTPRINT:

- Plastic production and disposal contribute to carbon emissions. By avoiding single-use plastic bottles, you're helping mitigate climate change impacts on Bhutan's delicate ecosystems.

AT TRIPKARADO, WE BELIEVE IN RESPONSIBLE TOURISM, AND THAT STARTS WITH SMALL YET IMPACTFUL ACTIONS. BY CARRYING YOUR OWN REUSABLE WATER BOTTLES, YOU NOT ONLY CONTRIBUTE TO MINIMIZING PLASTIC POLLUTION BUT ALSO BECOME A PART OF THE POSITIVE CHANGE FOR A GREENER, CLEANER PLANET.



### OUR CONTACT INFO

IND: +91 9749469121 / BHU: +975 77845890

OFFICE ADDRESS: Swaraswati RD, Mangalabary,  
Jaigaon, Bhutan Border Town, Dist: Alipurduar,  
State: West Bengal. PIN: 736182

